

Circle the two times that are the same. Cross out the time that is different.

①

12 o'clock

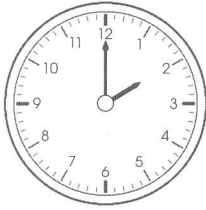

②

7 o'clock

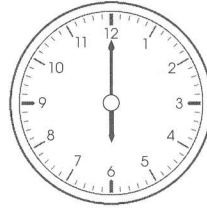

③

9 o'clock

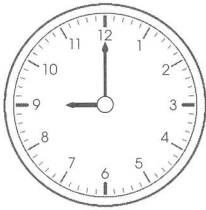

④

9 o'clock

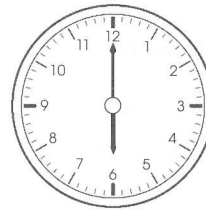

⑤

5 o'clock

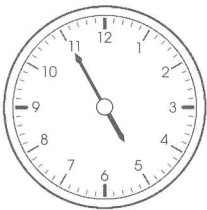

⑥

5 o'clock

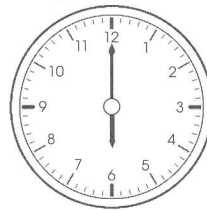

Tell how you know what time is shown.

Name _____

Draw lines to match clocks that show the same times.

1

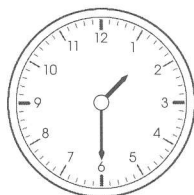

2

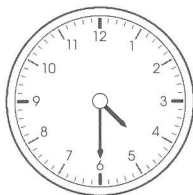

3

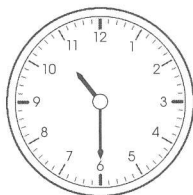

4

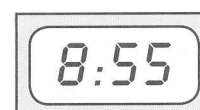
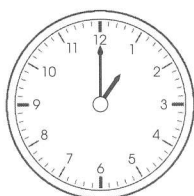

5

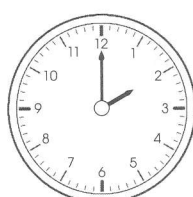

6

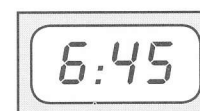
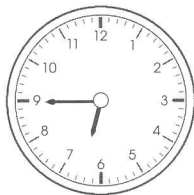

7

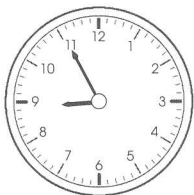

8



Tell how you know when it is five minutes past the hour.

Write each time.

1

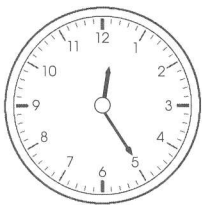

_____ : _____

2

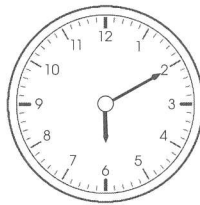

_____ : _____

3

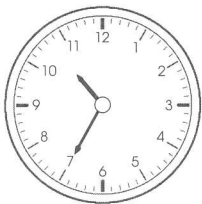

_____ : _____

4

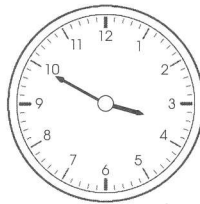

_____ : _____

5

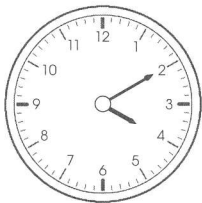

_____ : _____

6

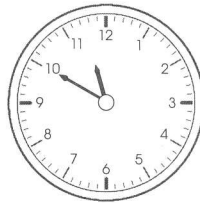

_____ : _____

7

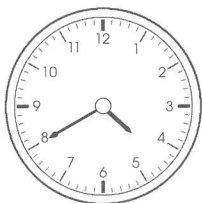

_____ : _____

8

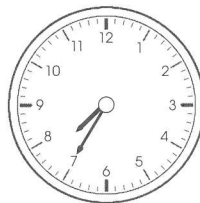

_____ : _____

9

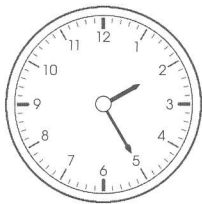

_____ : _____

10

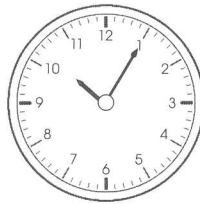

_____ : _____

11



_____ : _____

12

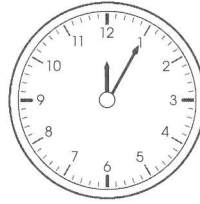

_____ : _____



Tell how you tell time to the nearest five minutes.

Solve.

- 1 Pipa left for school at 8:25 A.M.
Circle the clock that shows which time she left.

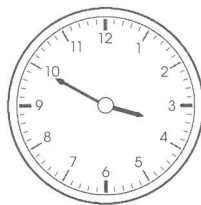
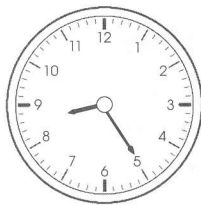
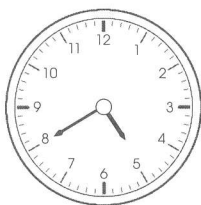
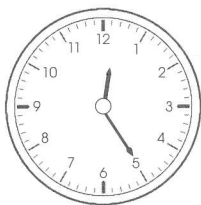

- 2 David has practice at 3:15 P.M. Circle the clock that shows the time of practice.

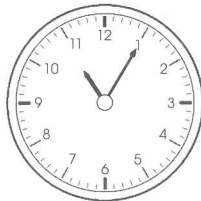
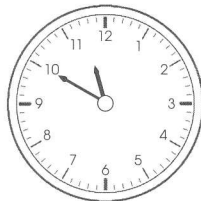
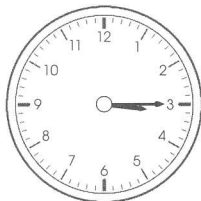
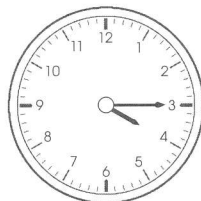

Choose the correct answer for each problem.

- 3 What time is shown below?

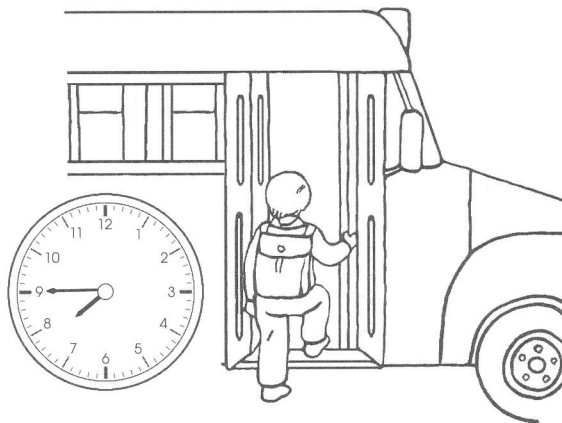

- a) 7:35 A.M.
- b) 7:45 P.M.
- c) 7:45 A.M.
- d) 9:35 A.M.

- 4 What time is shown below?

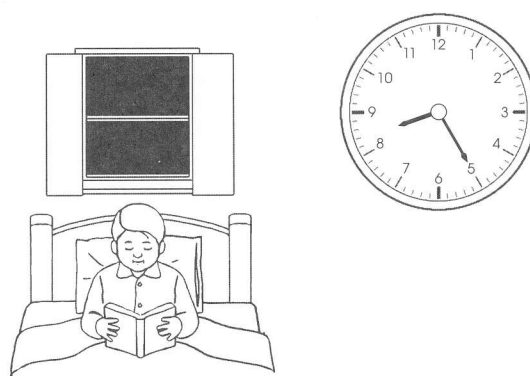

- a) 5:40 A.M.
- b) 5:40 P.M.
- c) 8:25 A.M.
- d) 8:25 P.M.